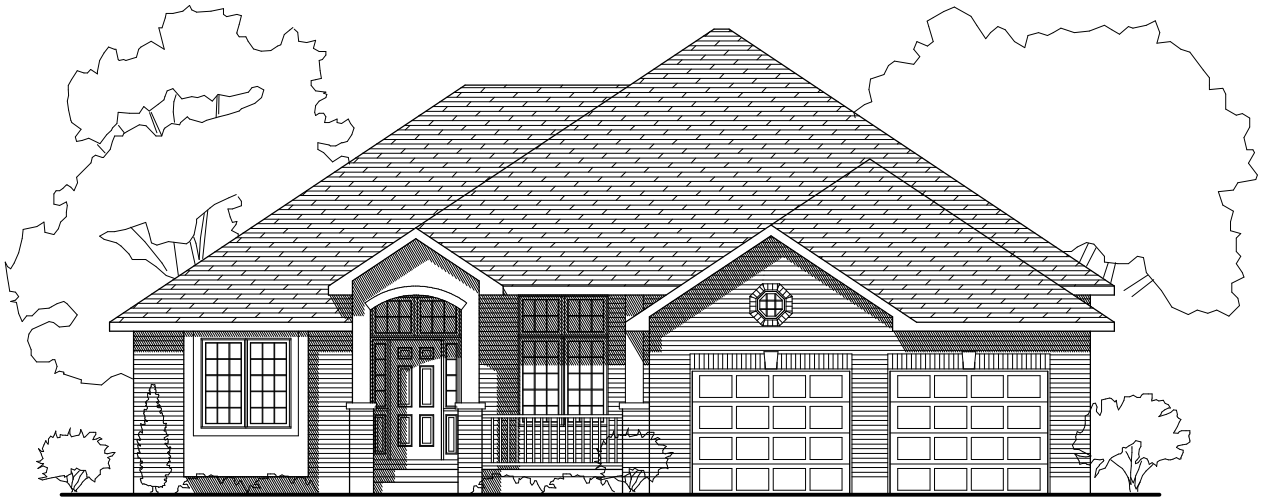

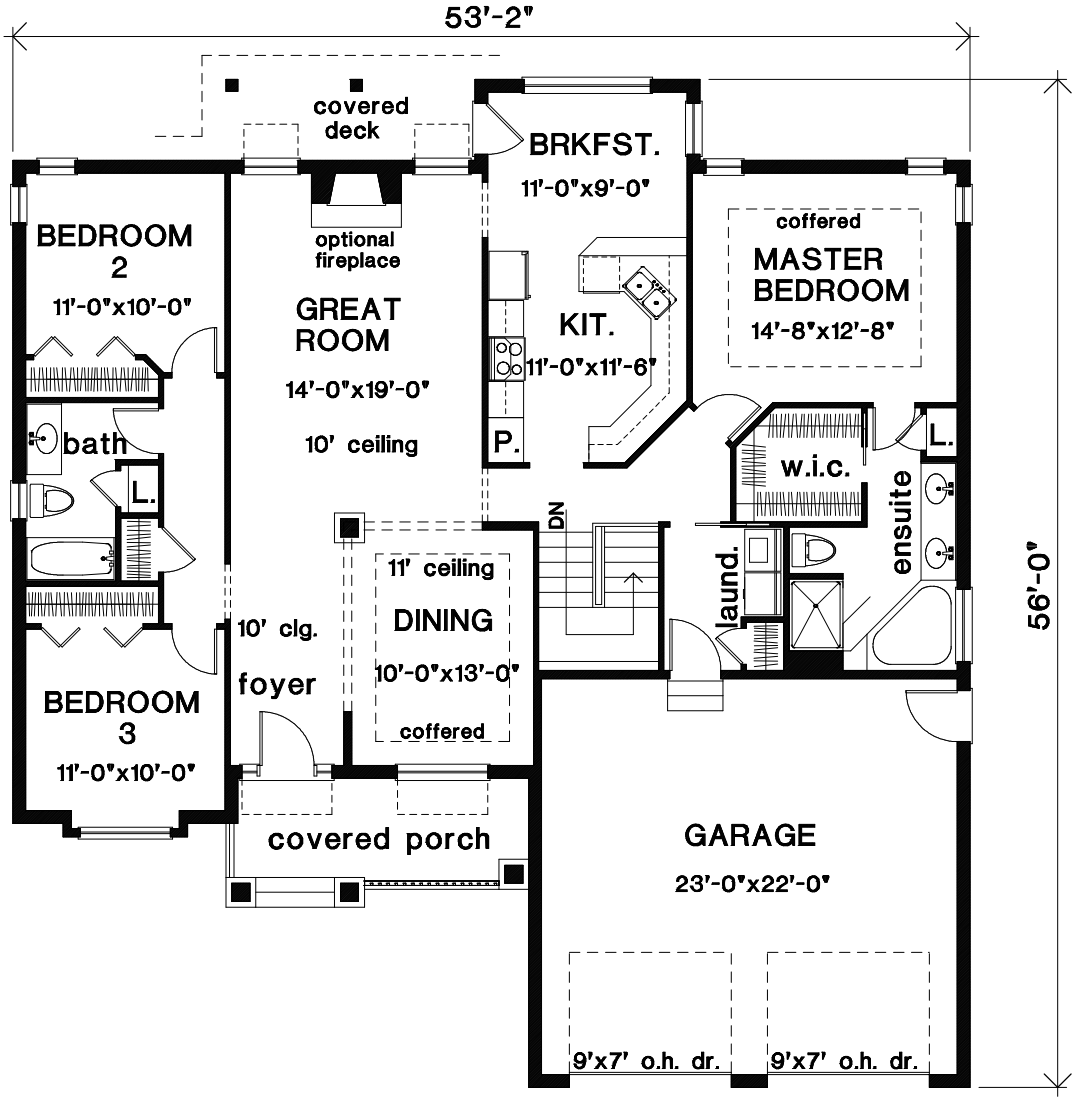

The LAURENTIAN 1,786 sq. ft.